

Unexpected Baclofen Subdural Infusion in a Patient who Carries an Internal Pump for Intrathecal Infusion: A Case Report

Maurizio Barca^{1*} and Monica Montopoli²

¹U.O. di Terapia Antalgica, Ospedale dell'Angelo. Az. ULSS12 Veneziana, Venice, Italy

²Department of Pharmaceutical and Pharmacological Sciences, Largo Meneghetti 2, University of Padova, Padova, Italy

Abstract

Objective: We report a case of intrathecal baclofen infusion pump implantation complicated by migration of the catheter tip. Subdural migration, of the intrathecal catheter tip, in who has been having an infusion pump for years and is experiencing swinging dosage related effects it is not the first thing one takes into consideration. A case of subdural migration of intrathecal catheters is presented.

Methods: Subsequent X-ray and computed tomography evaluations of the catheter system revealed pooling of contrast medium outside of the intrathecal space, in the lumbar subdural region of the vertebral channel and therefore migration of the pump catheter tip.

Results: The spinal catheter was subsequently revised, and the patient made a full recovery. From few days after surgery, the patients spasticity improved and up to now (six months later), he has been experiencing no further complications, is requiring an average baclofen dosage of 150 mcg/day.

Conclusion: The possible migration of an intrathecal catheter into the subdural space should be included as differential diagnosis in a patient who experiences a lack of drug effect, despite increases in dosage, after years from pump implantation. We recommend the use of the CT scan, after contrast injection, to detect the distal catheter tip and confirm a normal diffusion into the subarachnoid space.

Introduction

A 32 yr old patient with a past medical history positive for multiple injuries caused by a motorbike accident that happened in 1994: fracture of the femur, left kneecap, spleen; hemothorax with contusion on the left lung; spinal cord injuries (listesis, without vertebral fractures, at T11 -T12 level).

After this event he has had the following operations: femur and left kneecap osteo-synthesis, splenectomy, left lung multiple parenchymatous resections, stabilization of the vertebral column, positioning of an endovascular prosthesis at the level of the ascending arch of the aorta. From his first day of hospitalization, he was paraplegic in intensive care unit (ICU) with an anaesthetic level lower T12 and spasticity at lower limbs. After 45 days in ICU he had been admitted in an orthopaedic ward where he stayed for two weeks and then in physiotherapy wards for several months.

Afterwards he had a bilateral operation to the Achilles tendon, braces were made for his legs and the vertebral plates removed.

For the treatment of leg spasticity he undertook, in succession, three intrathecal baclofen infusion internal pump implantations because of the periodic discharging of the pump battery (every pump had an average life of nearly five years).

At the next change, because of the constant coupling dosage-effect of Baclofen (around 150 cg/die) in the years, it was thought to lengthen the periods of pump reloading implanting a new fixed flow mechanical pump (Isomed 35 ml, vel. 0.5 ml/die) with a 15 ml higher volume than the former electronic pumps implanted. After few days it happened that the daily Baclofen dosage didn't have the constant therapeutic effect, in terms of muscle relaxation, and it had to be adjusted continuously with multiple pump refill during the week for the achieving a higher dosage. So we witnessed a Baclofen escalation dosage up to over 1350 mcg/die [1].

Publication History:

Received: November 19, 2015

Accepted: June 03, 2016

Published: June 05, 2016

Keywords:

Baclofen pump, Intrathecal catheter, Subdural space, Contrast medium

Materials and Methods

It was controlled, with dorsal spine x-ray, without the evidence of any abnormal findings, the subarachnoid catheter connected to the pump; it resulted to have been inserted at L3-L4 level with the tip at T10 level.

In the operating room, under fluoroscopic guidance, through contrast medium injection, it has been performed a diagnostic test that has given an image suggestive of regular spreading of the contrast medium in the spinal fluid.

Thinking that it would have been easier to regulate the infusion rate of Baclofen, so changeable, with a programmable pump, the mechanical pump has been explanted and a bigger, 40 ml volume, electronic one, has been implanted.

The failure to find the proper dosage of Baclofen made it necessary to investigate, with more sophisticated imaging diagnostic tools, the spreading of the contrast medium out of the tip of the subarachnoid catheter.

At first, with the patient lying down, a mielography has been performed. It showed a suggestive distribution of contrast medium just in the rear part of the vertebral canal and it didn't show any

***Corresponding Author:** Dr. Maurizio Barca MD U.O. di Terapia Antalgica, Ospedale dell'Angelo. Az. ULSS12 Veneziana, Venice, Italy, Tel +39 329 110 4897; E-mail: mauriziobarca@yahoo.com

Citation: Barca M, Montopoli M (2016) Unexpected Baclofen Subdural Infusion in a Patient who Carries an Internal Pump for Intrathecal Infusion: A Case Report. Int J Clin Pharmacol Pharmacother 1: 111. doi: <https://doi.org/10.15344/2456-3501/2016/111>

Copyright: © 2016 Barca et al. This is an open-access article distributed under the terms of the Creative Commons Attribution License, which permits unrestricted use, distribution, and reproduction in any medium, provided the original author and source are credited.

faded spreading in the whole section of the vertebral canal. Subsequently it was decided to visualize dorsal spine by means of CT scan during the infusion of contrast medium through the bolus port of the pump.

Results and Discussion

CT scan showed a posterior spreading, in the vertebral canal, of contrast medium, compatible with a diffusion in the rear subdural space. The physiopathological explanation of this event resides in the fact that the catheter hasn't been changed, in all these years, from the first implant of the pump, and its tip, decubitating at the dura level, created a fistula into the subdural space. The contrast medium draws a distribution that goes from the catheter into the subdural space and

then again into the subarachnoid space above and below the catheter tip. This determined a continuous adjustment (increment) of Baclofen dosage without having a steady therapeutic effect.

So, with the Neurosurgeon, we changed the subarachnoid catheter and implanted a new one. Eventually the therapeutic dosage of Baclofen turned back to 150 mcg/die from the first days after the catheter change and this dosage remained constant up today (already 6 months after surgery) (Figure 1).

The figure demonstrates the catheter in the subarachnoid space. In the sagittal view, the arrow identifies a well-defined fuse shaped area of contrast medium that collects in an anomalous way in the rear subdural space instead of the subarachnoid space (Figure 2 & 3).



Figure 1(a/b): Dorsal spine mielography

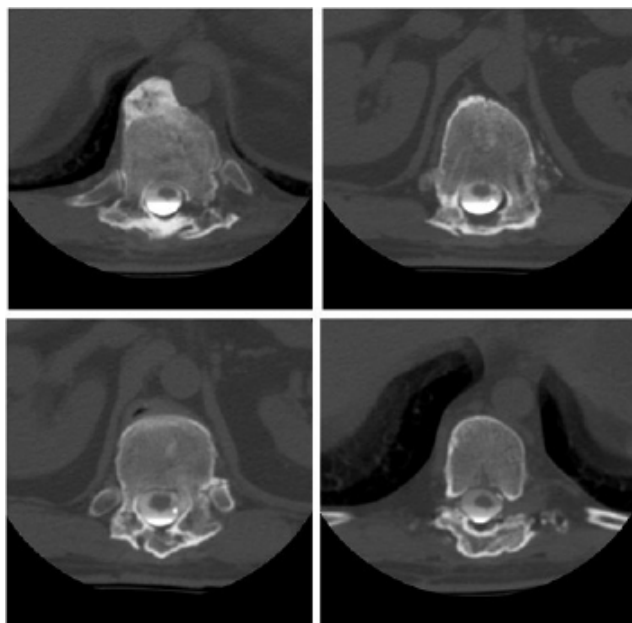
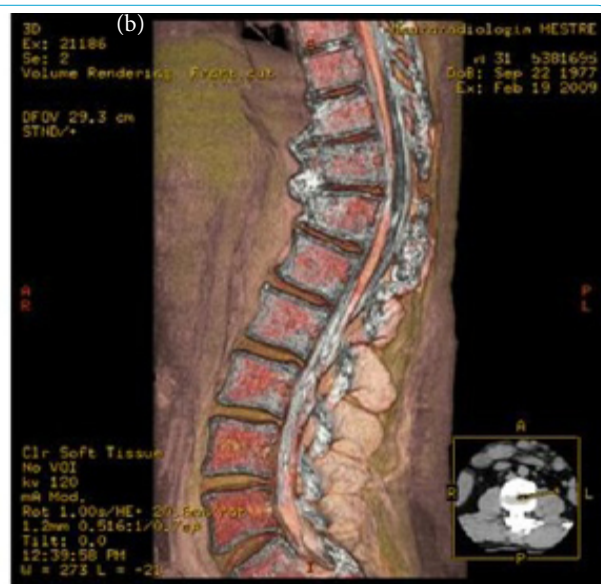

Figure 2: Dorsal spine CT scan (one sagittal and three different coronal levels views that show abnormal diffusion of contrast medium in subdural space instead of subarachnoid space).

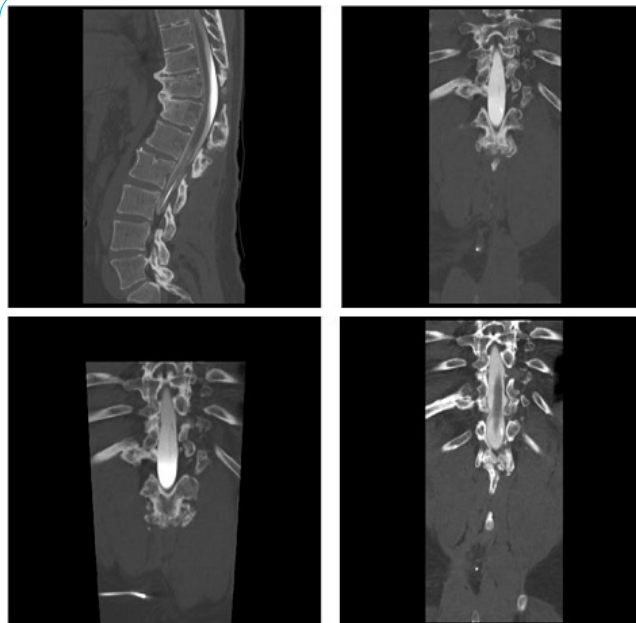

Figure 3: Dorsal spine CT scan (four axial views of the spine that show rear subdural effusion. The white dot represent axial section of subarachnoid catheter.)

Conclusion

The efficacy of intrathecal baclofen has been supported by various studies [2,9-11]. The most frequent complications include infections, CSF leaks, and catheter malfunctions. Recently also other kind of complications, related to subarachnoid infusion pump, have been reported: for instance the caudocranial fractured intrathecal catheter migration [12]. In literature there are just few descriptions of dura fistula, as possible complication from subarachnoid catheters long stay. So it is not reported the real incidence of subarachnoid catheter tip fistula in the subdural space. As soon as it becomes necessary a continuous dosage adjustment, counteracting the swinging of the therapeutic effect, of intrathecal drug, that had remained steadily efficacious for years in the past, one should suspect that a fistula between catheter tip and subdural space has been realized. It should be considering changing the subarachnoid catheter when there is a strong clinical doubt of an improper drug spreading in spinal canal confirmed by diagnostic imaging exams.

Competing Interest

The authors declare that they have no competing interests. MM belongs to the editorial board.

Author Contributions

MB: Concept and design, analysis of data.

MM Analysis of data and draft the manuscript.

References

1. Mullarkey T (2009) Considerations in the treatment of spasticity with intrathecal baclofen. *Am J Health Syst Pharm* 66: S14-22.
2. Albright AL (2007) Intrathecal baclofen for childhood hypertonia. *Childs Nerv Syst* 23: 971-979.
3. Vender JR, Hester S, Waller JL, Rekito A, Lee MR (2006) Identification and management of intrathecal baclofen pump complications: a comparison of pediatric and adult patients. *J Neurosurg* 104: 9-15.
4. Ward A, Hayden S, Dexter M, Scheinberg A (2009) Continuous intrathecal baclofen for children with spasticity and/or dystonia: goal attainment and complications associated with treatment. *J Paediatr Child Health* 45: 720-726.
5. Lew SM, Psaty EL, Abbott R (2005) An unusual cause of overdose after baclofen pump implantation: case report. *Neurosurgery* 56: E624.
6. Li TC, Chen MH, Huang JS, Chan JY, Liu YK, et al. (2008) Catheter migration after implantation of an intrathecal baclofen infusion pump for severe spasticity: a case report. *Kaohsiung J Med Sci* 24: 492-497.
7. Pasquier Y, Cahana A, Schnider A (2003) Subdural catheter migration may lead to baclofen pump dysfunction. *Spinal Cord* 41: 700-702.
8. Sorokin A, Annabi E, Yang WC, Kaplan R (2008) Subdural intrathecal catheter placement: experience with two cases. *Pain Physician* 11: 677-680.
9. Albright AL (2007) Intrathecal baclofen for childhood hypertonia. *Childs Nerv Syst* 23: 971-979.
10. Hoving MA, van Raak EP, Spincemaille GH, Palmans LJ, Becher JG, et al. (2009) Efficacy of intrathecal baclofen therapy in children with intractable spastic cerebral palsy: a randomised controlled trial. *Eur J Paediatr Neurol* 13: 240-246.
11. Ward A, Hayden S, Dexter M, Scheinberg A (2009) Continuous intrathecal baclofen for children with spasticity and/or dystonia: Goal attainment and complications associated with treatment. *J Paediatr Child Health* 45: 720-726.
12. Maugans TA (2010) Intracranial migration of a fractured intrathecal catheter from a baclofen pump system: case report and analysis of possible causes. *Neurosurgery* 66: 319-322.